

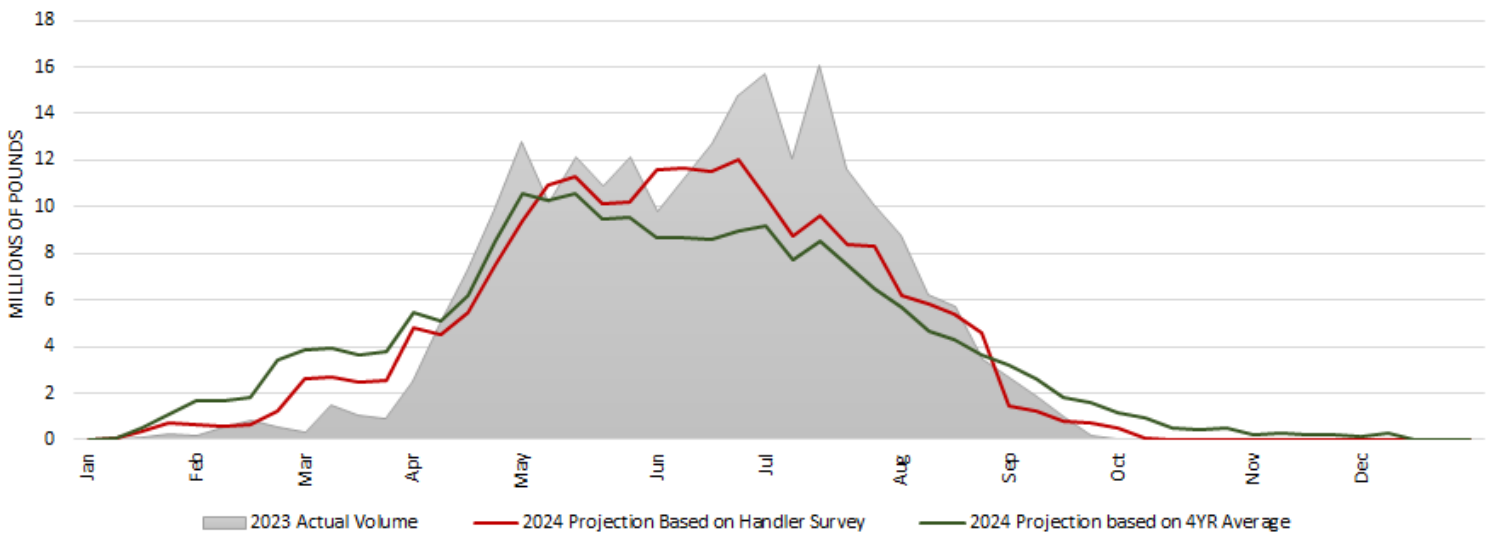

2024 CALIFORNIA PRE-SEASON CROP ESTIMATE AND HARVEST PROJECTIONS

2024 Preliminary California Crop Harvest Projection						Dec 2023 Handler Survey Hass Distribution
Month	Hass	Lamb	Gem	Other	Total	
Jan	987,600	-	-	149,800	1,137,400	0.5%
Feb	2,970,800	-	-	137,400	3,108,200	1.5%
Mar	10,289,900	-	50,900	42,400	10,383,200	5.3%
Apr	29,994,200	200	1,743,200	76,400	31,814,000	15.3%
May	40,733,800	5,900	1,803,200	33,100	42,576,000	20.8%
Jun	45,246,000	151,500	1,207,900	135,100	46,740,500	23.1%
Jul	40,379,800	3,605,100	174,200	236,100	44,395,200	20.6%
Aug	21,327,500	1,572,700	15,000	103,900	23,019,100	10.9%
Sep	4,070,400	623,800	5,600	50,200	4,750,000	2.1%
Oct	-	40,800	-	7,000	47,800	0.0%
Nov	-	-	-	4,900	4,900	0.0%
Dec	-	-	-	23,700	23,700	0.0%
Total	196,000,000	6,000,000	5,000,000	1,000,000	208,000,000	100%

California Avocado Commission
2024 Weekly Harvest Projection vs. Prior Year Actual Harvest
 based on 208 MM pound crop size
 (All California Varieties)



California Avocado Commission

2024 Harvest Distribution Projection by Week

Week Ending	Hass	Lamb	GEM	Other	Total
7-Jan	1,800	-	-	2,900	4,700
14-Jan	28,000	-	-	41,200	69,200
21-Jan	275,700	-	-	64,000	339,700
28-Jan	682,100	-	-	41,700	723,800
4-Feb	555,400	-	-	75,900	631,300
11-Feb	573,900	-	-	22,400	596,300
18-Feb	649,000	-	-	8,000	657,000
25-Feb	1,192,500	-	-	31,100	1,223,600
3-Mar	2,633,900	-	4,700	12,600	2,651,200
10-Mar	2,656,400	-	5,700	8,500	2,670,600
17-Mar	2,434,400	-	25,200	16,800	2,476,400
24-Mar	2,565,200	-	15,300	4,500	2,585,000
31-Mar	4,716,700	-	105,400	6,300	4,828,400
7-Apr	4,301,100	-	234,700	8,700	4,544,500
14-Apr	5,151,000	-	335,100	6,600	5,492,700
21-Apr	7,114,900	-	400,900	27,400	7,543,200
28-Apr	8,710,500	200	667,100	27,400	9,405,200
5-May	10,337,700	3,600	593,700	11,800	10,946,800
12-May	10,815,900	2,300	450,000	4,400	11,272,600
19-May	9,818,600	-	319,300	7,400	10,145,300
26-May	9,761,600	-	440,200	9,500	10,211,300
2-Jun	11,169,500	3,800	397,100	2,400	11,572,800
9-Jun	11,218,100	11,100	354,800	46,600	11,630,600
16-Jun	11,194,900	48,400	223,500	39,500	11,506,300
23-Jun	11,663,500	88,200	232,500	46,600	12,030,800
30-Jun	9,961,100	269,500	107,000	68,000	10,405,600
7-Jul	8,165,800	504,600	9,800	38,800	8,719,000
14-Jul	8,576,800	944,000	31,100	37,000	9,588,900
21-Jul	7,241,800	1,092,000	25,200	49,200	8,408,200
28-Jul	7,434,400	795,000	1,100	43,100	8,273,600
4-Aug	5,606,300	548,700	6,900	19,000	6,180,900
11-Aug	5,437,600	398,300	1,600	22,600	5,860,100
18-Aug	4,988,800	392,200	1,400	23,900	5,406,300
25-Aug	4,294,700	233,500	5,100	38,400	4,571,700
1-Sep	1,240,600	229,400	4,900	10,300	1,485,200
8-Sep	968,100	262,700	-	10,900	1,241,700
15-Sep	716,500	64,300	-	16,900	797,700
22-Sep	658,900	45,600	700	9,200	714,400
29-Sep	486,300	21,800	-	2,900	511,000
6-Oct	-	39,500	-	2,200	41,700
13-Oct	-	600	-	4,800	5,400
20-Oct	-	700	-	-	700
27-Oct	-	-	-	-	-
3-Nov	-	-	-	1,400	1,400
10-Nov	-	-	-	1,400	1,400
17-Nov	-	-	-	-	-
24-Nov	-	-	-	2,100	2,100
1-Dec	-	-	-	-	-
8-Dec	-	-	-	7,900	7,900
15-Dec	-	-	-	3,900	3,900
22-Dec	-	-	-	5,900	5,900
31-Dec	-	-	-	6,000	6,000
Total	196,000,000	6,000,000	5,000,000	1,000,000	208,000,000

Hass=Results of December 2023 AMRIC Handler survey * Lamb, GEM Other =4-year average distribution

2024 California Crop Weekly Harvest Projection
4-Year Historical vs. AMRIC Handler Forecast
All Varieties

Week Ending	4-Year Historical Forecast	AMRIC Handler Forecast Dec 2023 Update
7-Jan	5,700	4,700
14-Jan	85,300	69,200
21-Jan	498,300	339,700
28-Jan	1,116,400	723,800
4-Feb	1,650,300	631,300
11-Feb	1,649,400	596,300
18-Feb	1,847,900	657,000
25-Feb	3,411,500	1,223,600
3-Mar	3,886,300	2,651,200
10-Mar	3,916,200	2,670,600
17-Mar	3,617,900	2,476,400
24-Mar	3,787,900	2,585,000
31-Mar	5,462,900	4,828,400
7-Apr	5,123,100	4,544,500
14-Apr	6,185,700	5,492,700
21-Apr	8,500,400	7,543,200
28-Apr	10,577,100	9,405,200
5-May	10,249,200	10,946,800
12-May	10,542,700	11,272,600
19-May	9,482,800	10,145,300
26-May	9,552,600	10,211,300
2-Jun	8,649,300	11,572,800
9-Jun	8,694,400	11,630,600
16-Jun	8,576,200	11,506,300
23-Jun	8,978,000	12,030,800
30-Jun	9,179,600	10,405,600
7-Jul	7,713,900	8,719,000
14-Jul	8,533,200	9,588,900
21-Jul	7,516,800	8,408,200
28-Jul	6,481,600	8,273,600
4-Aug	5,701,000	6,180,900
11-Aug	4,641,900	5,860,100
18-Aug	4,288,700	5,406,300
25-Aug	3,609,600	4,571,700
1-Sep	3,223,100	1,485,200
8-Sep	2,597,800	1,241,700
15-Sep	1,801,300	797,700
22-Sep	1,637,300	714,400
29-Sep	1,192,200	511,000
6-Oct	961,500	41,700
13-Oct	505,500	5,400
20-Oct	421,200	700
27-Oct	480,000	-
3-Nov	244,400	1,400
10-Nov	303,700	1,400
17-Nov	195,300	-
24-Nov	214,600	2,100
1-Dec	173,900	-
8-Dec	318,600	7,900
15-Dec	3,900	3,900
22-Dec	5,900	5,900
31-Dec	6,000	6,000
Total	208,000,000	208,000,000